

LOCATION PLAN NOT TO SCALE

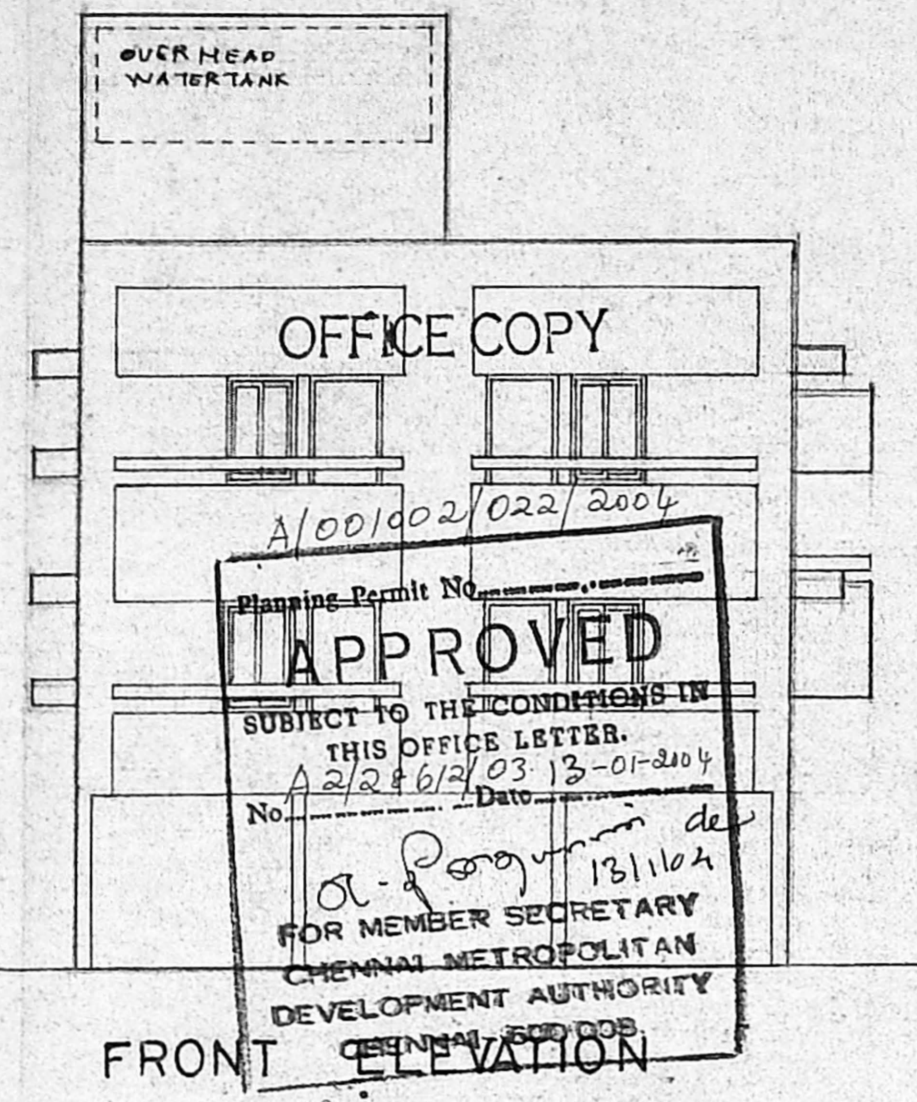

FRONT ELEVATION

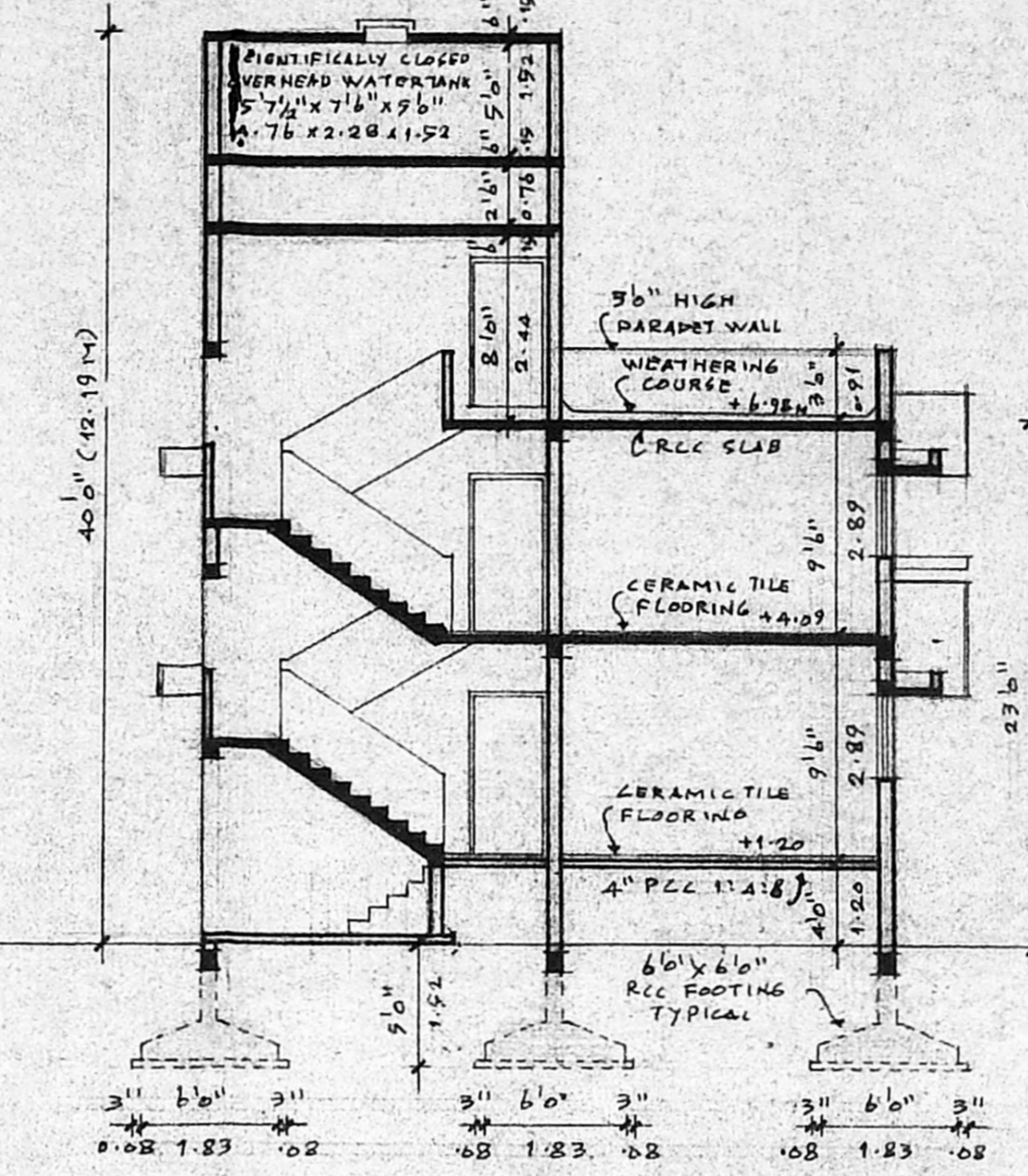

SECTION A - A

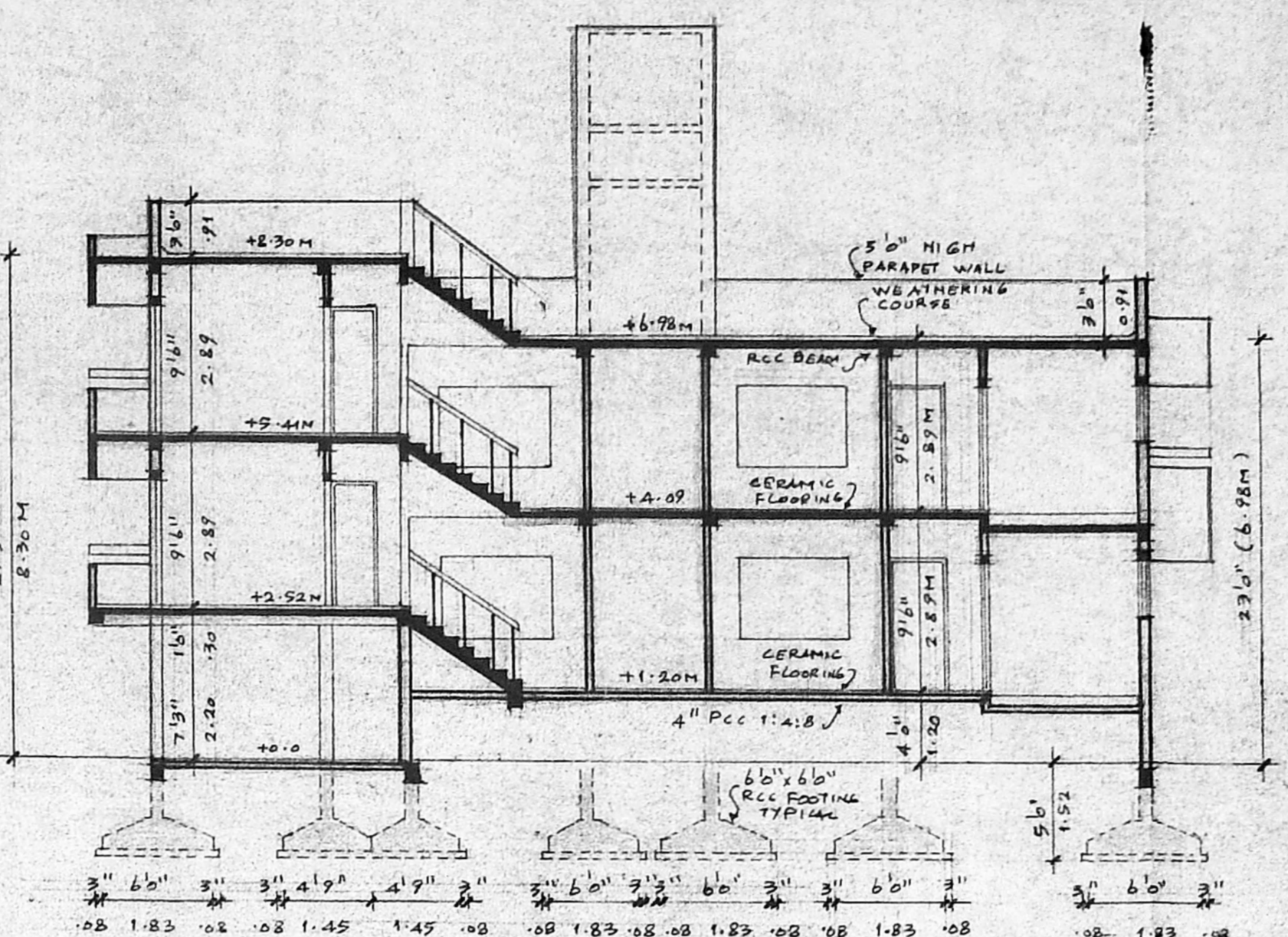

SECTION B - B

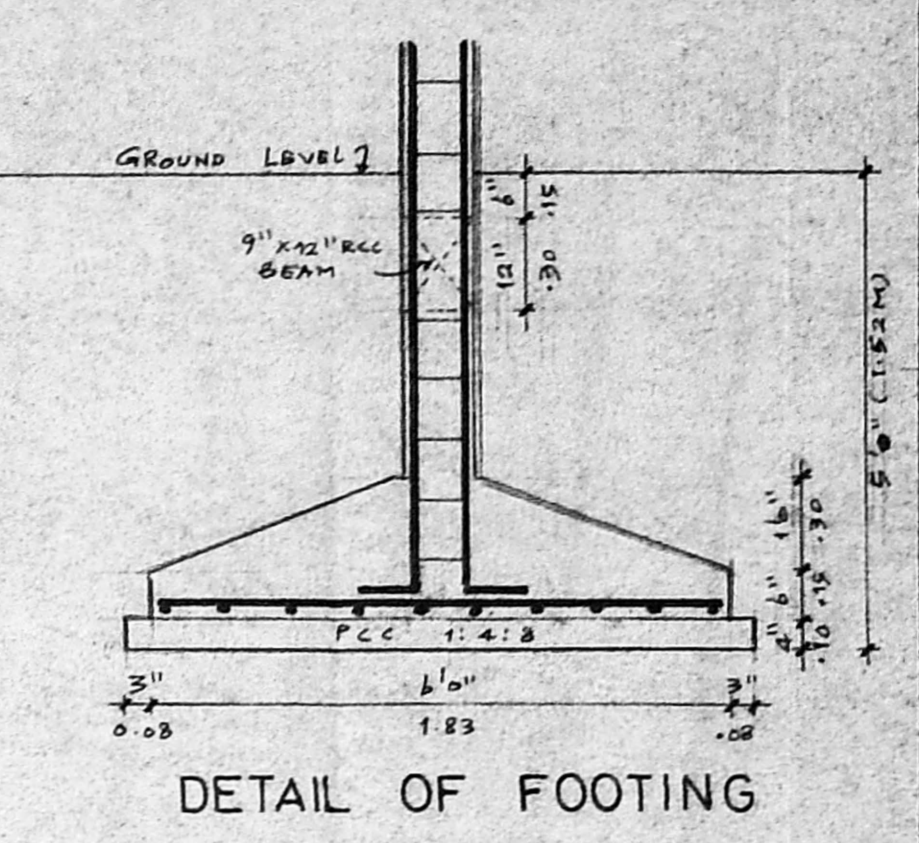

DETAIL OF FOOTING

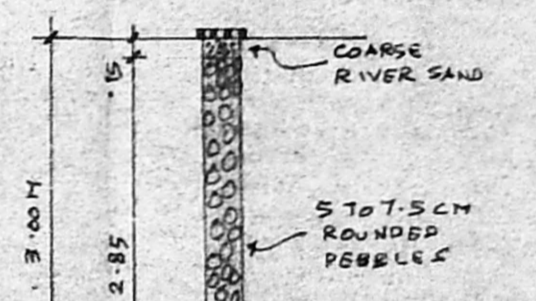

DETAIL OF RAINWATER PERCOLATION PIT

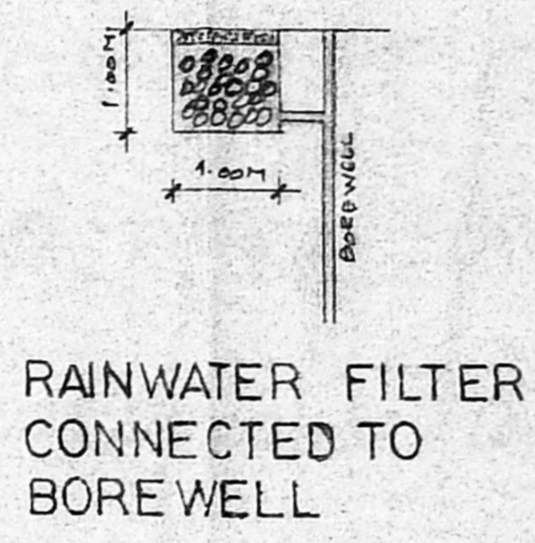

RAINWATER FILTER CONNECTED TO BOREWELL

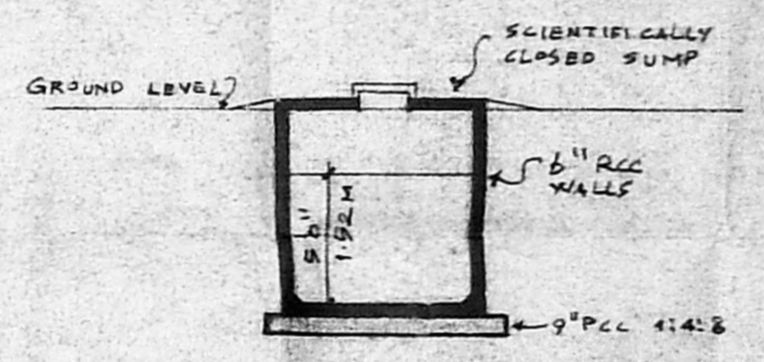

SECTION OF SUMP

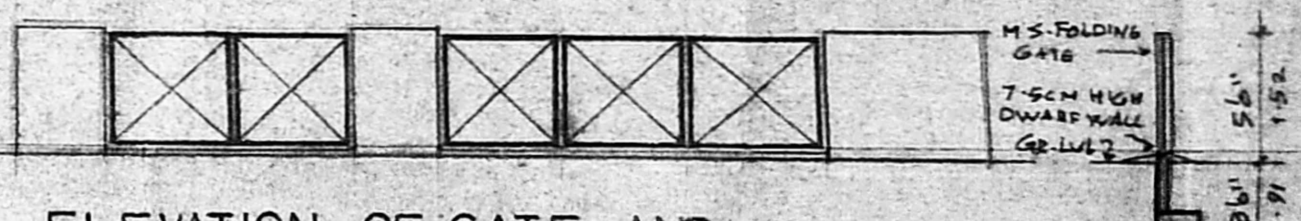

ELEVATION OF GATE AND COMPOUND WALL

SECTION COMPOUND WALL

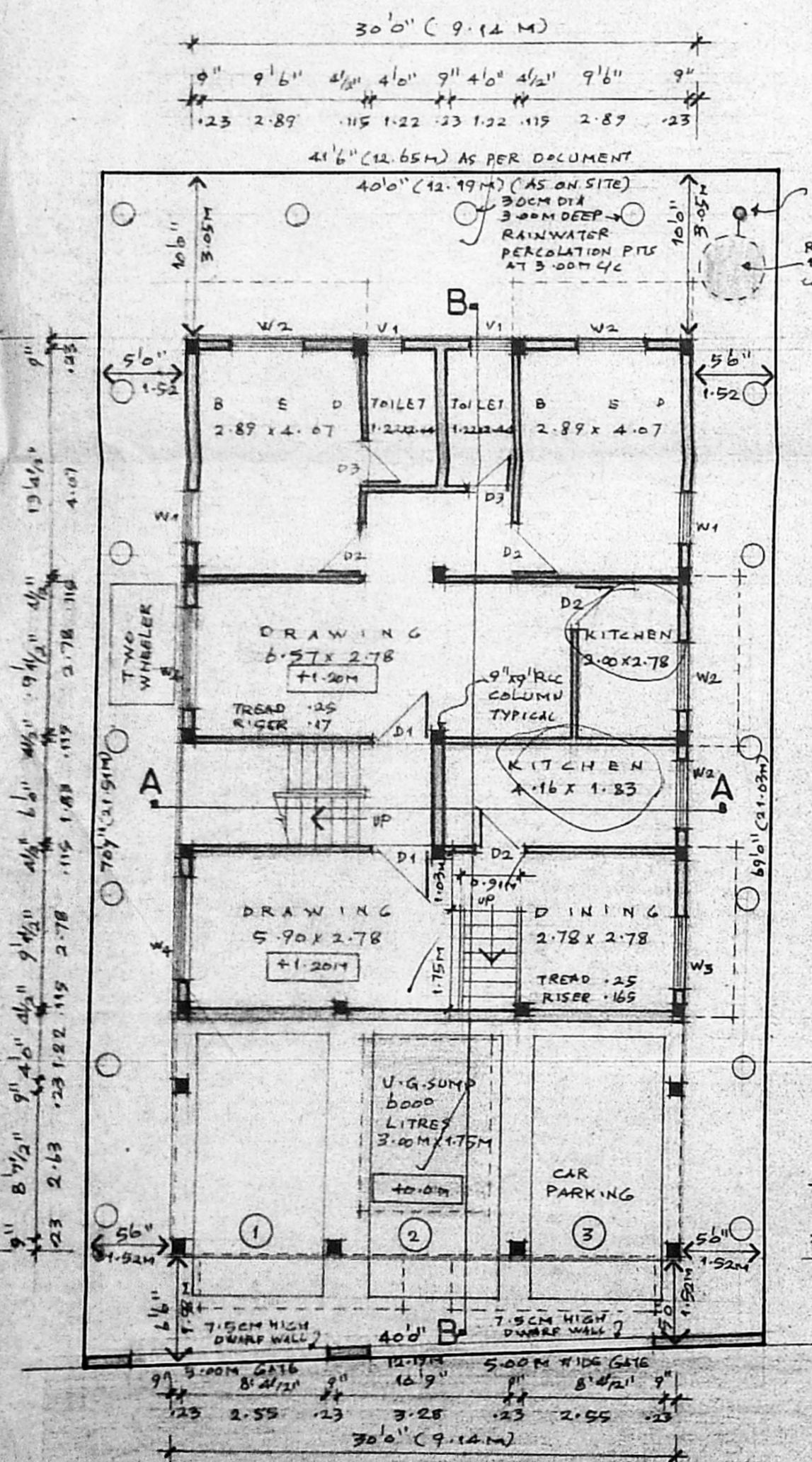

SITE / STILT / GROUND FLOOR PLAN SCALE 1:100

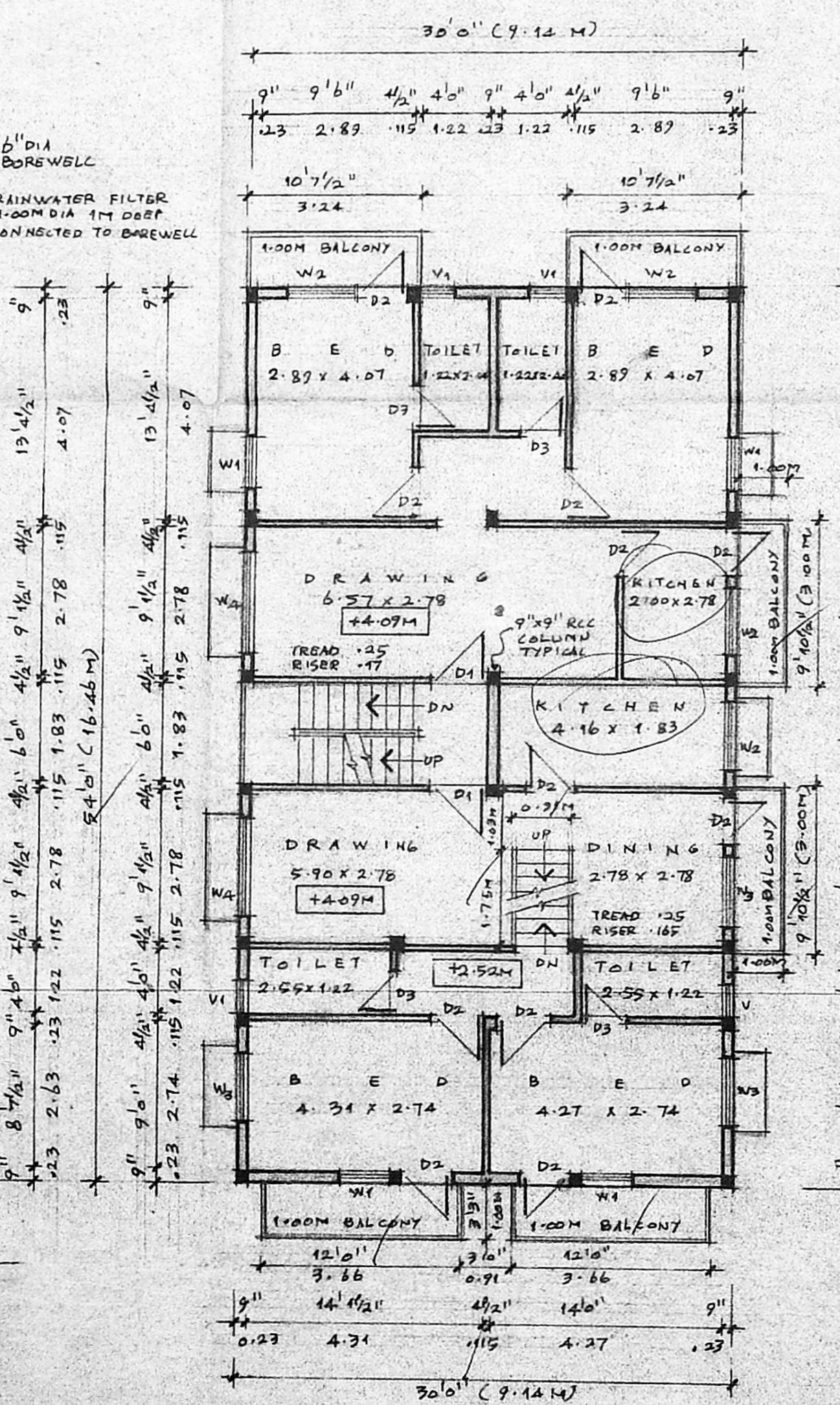

FIRST FLOOR PLAN

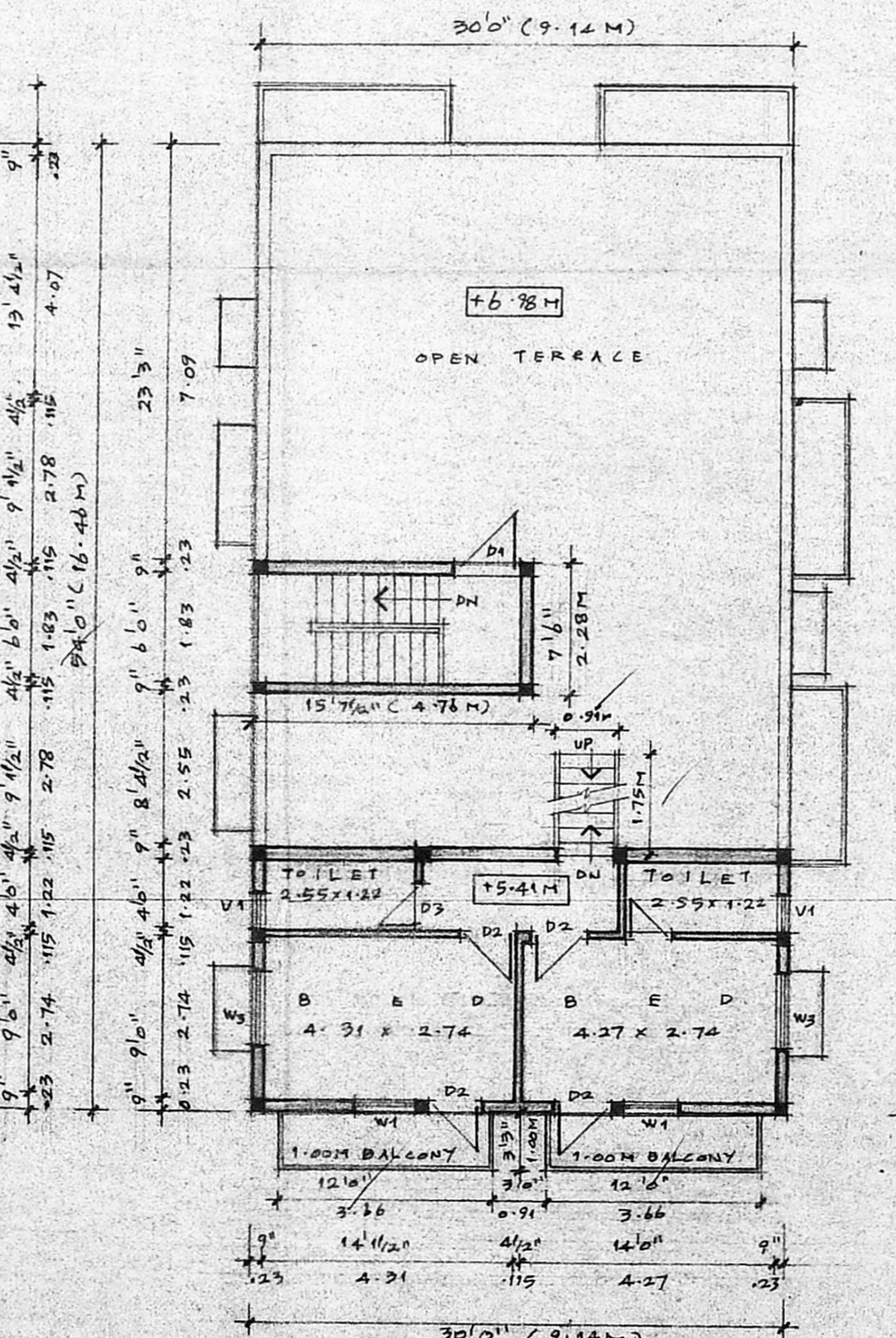

SECOND FLOOR PLAN (PART)

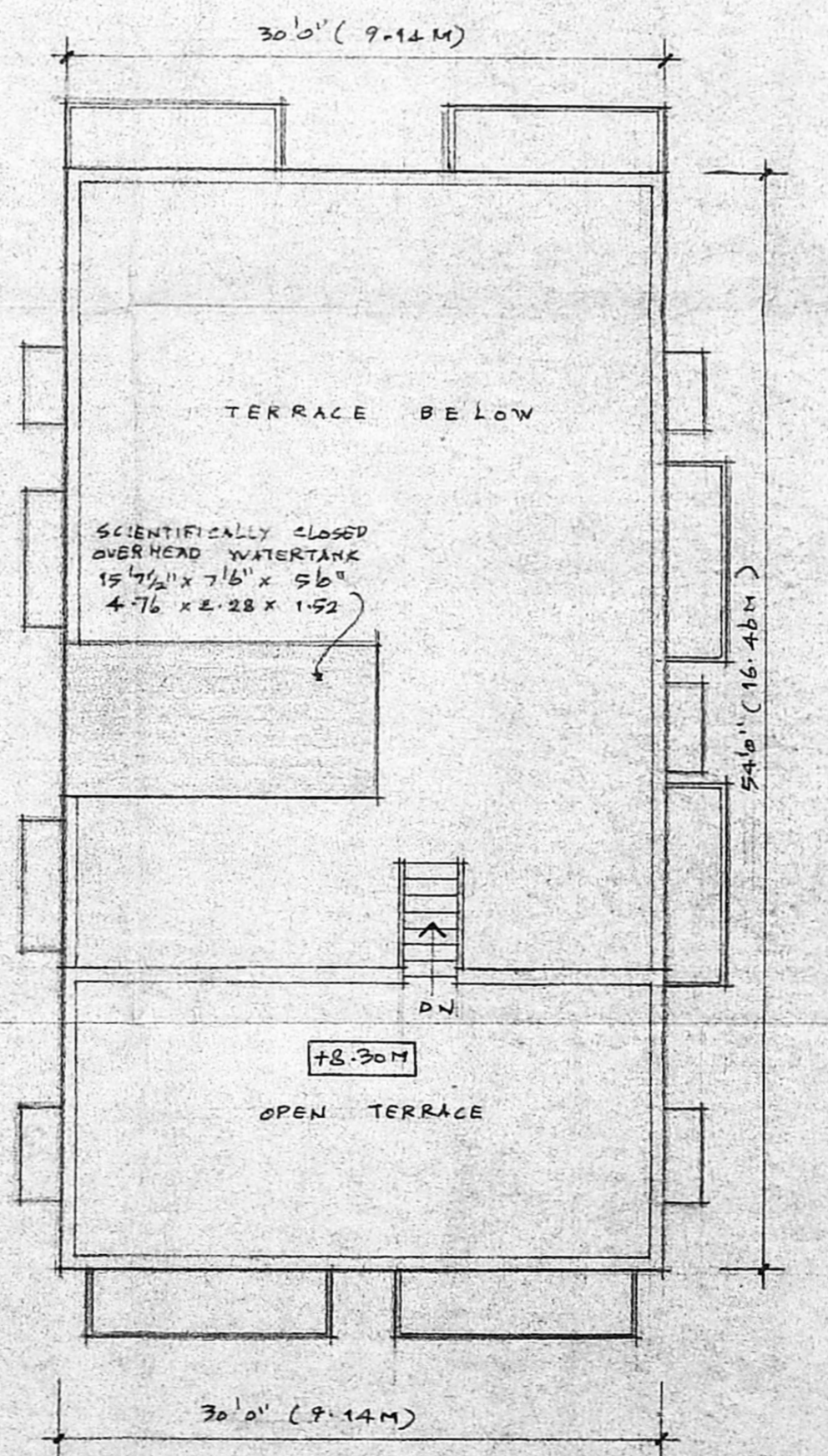

TERRACE FLOOR PLAN

**SPECIFICATIONS:**

1. THE BUILDING SHALL BE CONSTRUCTED OF R.C.C. FRAMED STRUCTURE WITH 9" IN BRICK MASONRY WALLS FOR EXTERIOR AND 4 1/2" IN PARTITION WALLS FOR INTERIOR.
2. ALL EXPOSED CONCRETE SURFACES SHALL BE FINISHED IN CEMENT PLASTER 1:3 AND BRICK MASONRY SURFACES IN CEMENT PLASTER 1:3.
3. THE FLOORING SHALL BE LAID WITH FACTORY MADE MACHINE PRESSED CERAMIC TILES.
4. THE WEATHERING COURSE SHALL BE LAID TO SLOPE IN BRICK (BOLDY) WITH CERAMIC TILES AND FINISHED WITH AN LATER 3/4" COLOURED TILES.

**SCHEDULE OF JOINERIES:**

Sl. No.	Quantity	Material	Remarks
D1	3-1/2 x 7-1/2	1.07 x 2.13 T.M. PANELLED DOOR	
D2	3-0 x 7-1/2	0.81 x 2.13 COUNTRY WOOD FLUSH DOOR	
D3	2-6 x 7-1/2	0.76 x 2.13 COUNTRY WOOD FLUSH DOOR	
W1	3-0 x 4-6	0.91 x 1.37 ALUMINIUM WINDOW	
W2	4-0 x 7-1/2	1.22 x 2.07 ALUMINIUM WINDOW	
W3	4-0 x 4-6	1.22 x 1.37 ALUMINIUM WINDOW	
W4	6-0 x 4-6	1.83 x 1.37 ALUMINIUM WINDOW	
V1	1-6 x 3-0	0.46 x 0.91 ALUMINIUM LOUVERED VENTILATOR	

**AREA STATEMENT:**

Sl. No.	Description	Area (Sq. Ft.)	Area (Sq. M.)
1.	PLOT EXTENT	2851.00	267.15
2.	F.S.I. PERMISSIBLE 1:50	4321.50	401.47
3.	BUILT UP AREA PROPOSED		
i)	STILT CAR PARKING (NON-FSI)	412.50	38.32
ii)	GROUND FLOOR	1297.50	121.18
iii)	FIRST FLOOR	1826.38	169.68
iv)	SECOND FLOOR	524.50	48.73
	<b>TOTAL BUILT UP AREA</b>	<b>3558.38</b>	<b>330.59</b>
4.	F.S.I. PROPOSED	1:235	
5.	PLOT COVERAGE	63.40%	

CAR PARKING REQUIRED	3 NO'S
CAR PARKING PROVIDED	3 NO'S

PROPOSED RESIDENTIAL BUILDING AT NEW DOOR NO. 7, (OLD NO. 4) VISWANATHAN STREET, BEARING T.S. NO. 19, BLOCK - NO. 48 OF PULIYUR VILLAGE, WEST MAMBALAM, CHENNAI - 600 033 CORPORATION DIVISION NO. 124

SIGNATURE OF APPLICANT: *R. Devanathan*  
 SIGNATURE OF LICENSED SURVEYOR: *R. Devanathan*  
 R. DEVANATHAN, B.Arch., M.C.P., COUNCIL OF ARCHITECTURE REGISTERED ARCHITECT No. 36 CORPORATION OF CHENNAI

SCALE	DATE	JOB NO.	DRG. NO.
1:100	3.9.2002		M2

NAME AND ADDRESS OF LICENSED SURVEYOR:  
 R. DEVANATHAN, B.Arch., M.C.P., REGISTERED ARCHITECT,  
 PLOT NO. 1537-B, 24TH STREET, PUMPUSAR NAGAR, KOLATHUR, CHENNAI - 600 079 PH 25905303